

Appendix 2. SCREENING for NEPHROPATHY IN TYPE 2 DIABETES

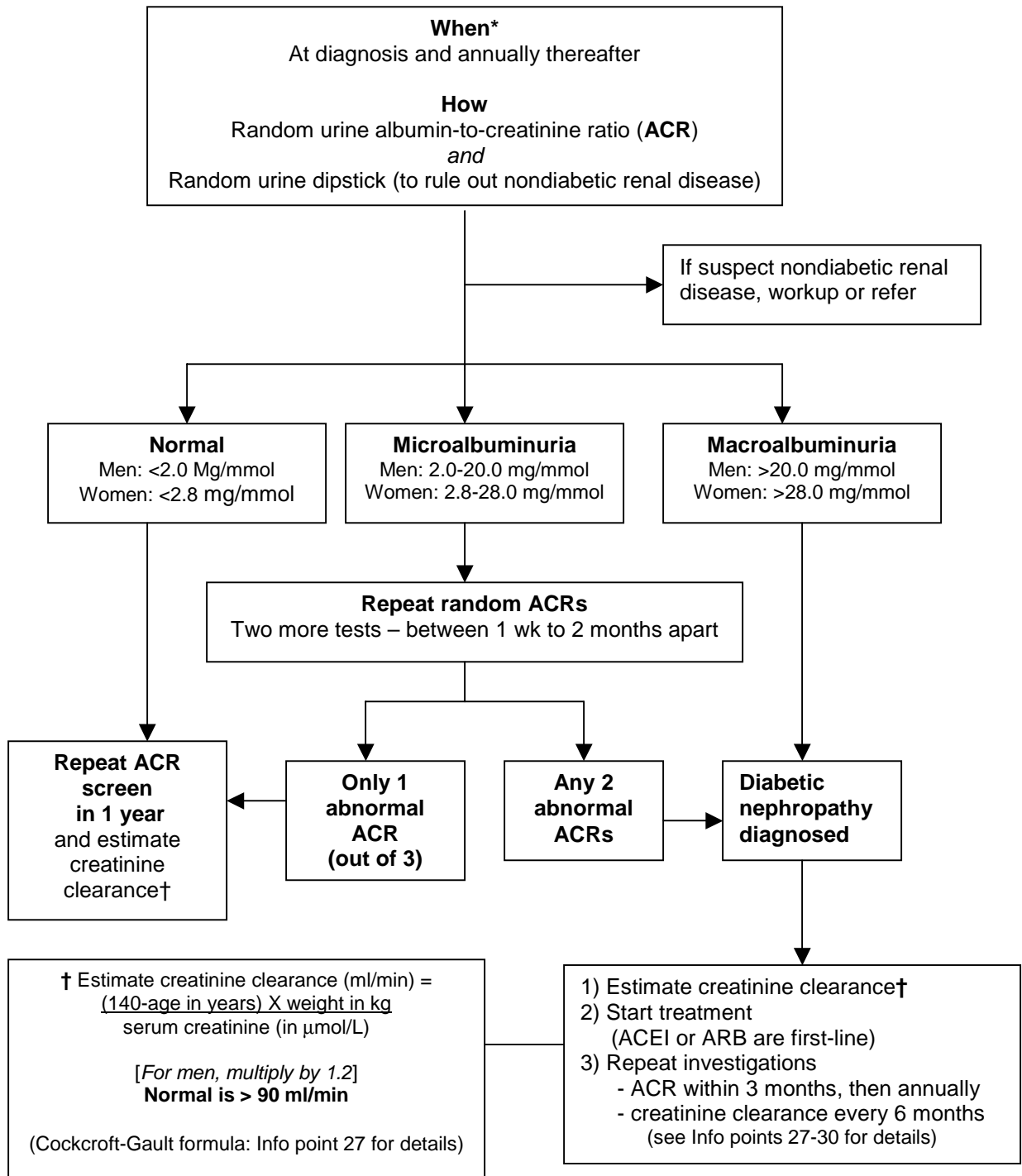

* Screening for microalbuminuria should be delayed in event of conditions that can elevate ACR: recent major surgery, fever, urinary tract infection, congestive heart failure, acute severe elevations of BP or blood glucose, or menstruation

Adapted from Canadian Diabetes Association Clinical Practice Guidelines Expert Committee. Clinical Practice Guidelines for the Prevention and Management of Diabetes in Canada. Nephropathy. *Can J Diabetes* 2003;27(Suppl 2):S66-S71.

